Code :: Blocks IDE

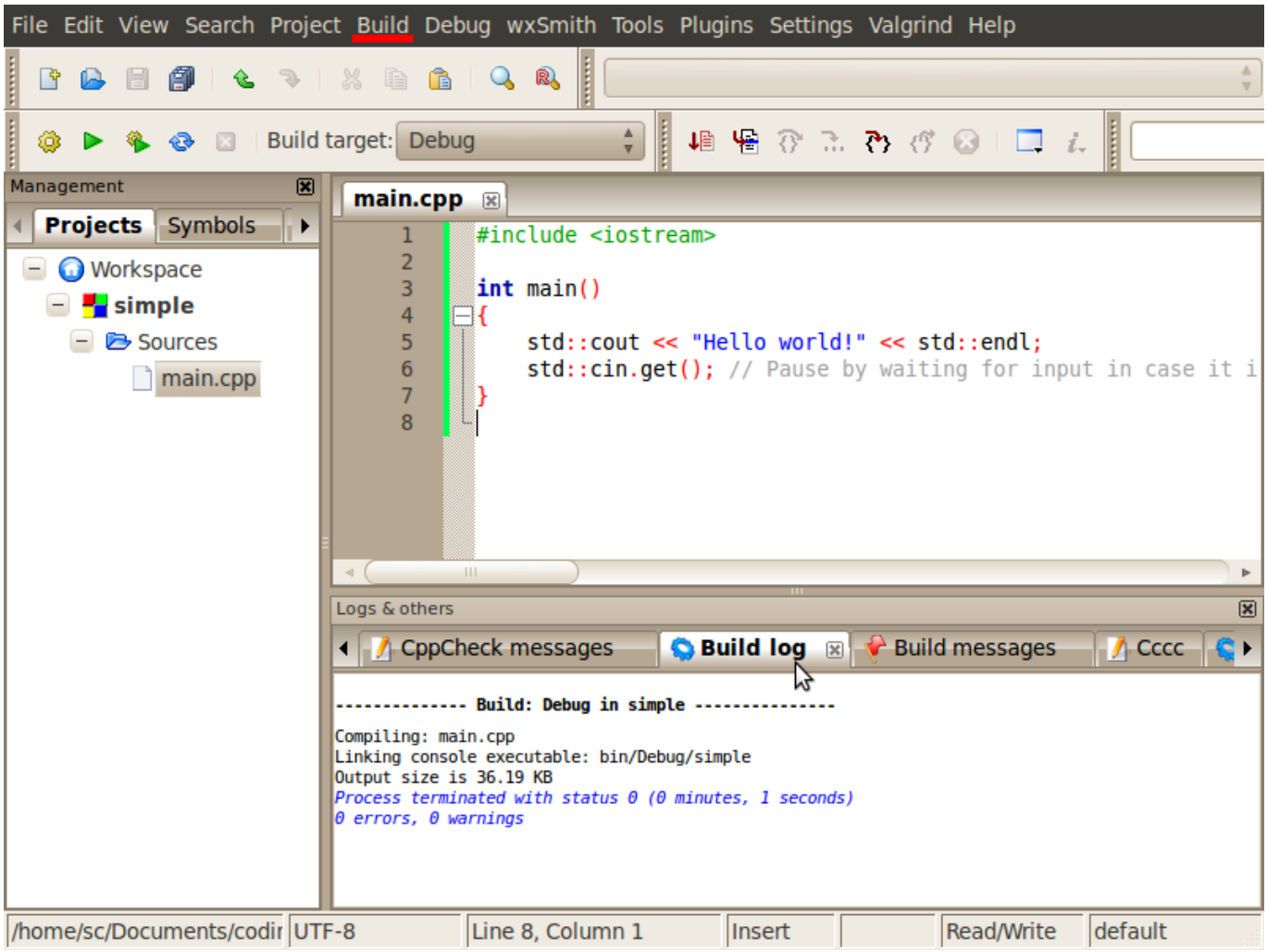

Introduction

CodeBlocks is a Cross-Platform Open Source Integrated Development Environment (IDE) to program with C/C++

the Official Website is here : http://www.codeblocks.org/

Downloading / Installing

Go there :

CodeBlocks Download Page

Video Tutorials

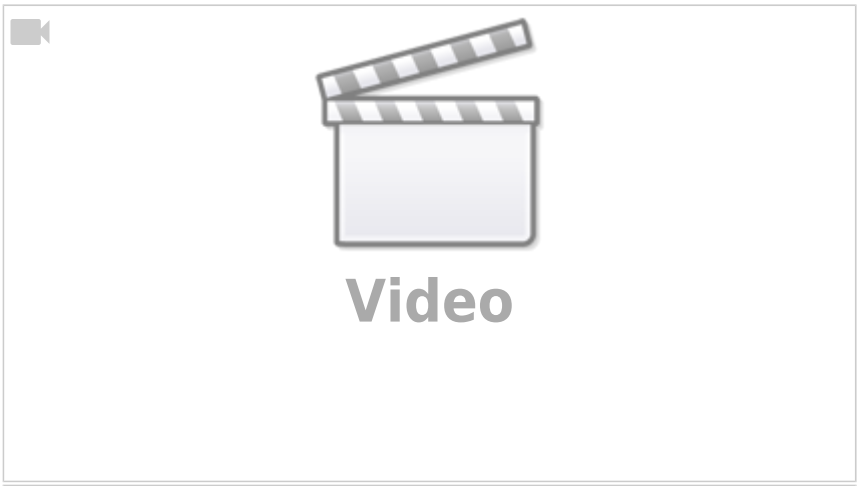

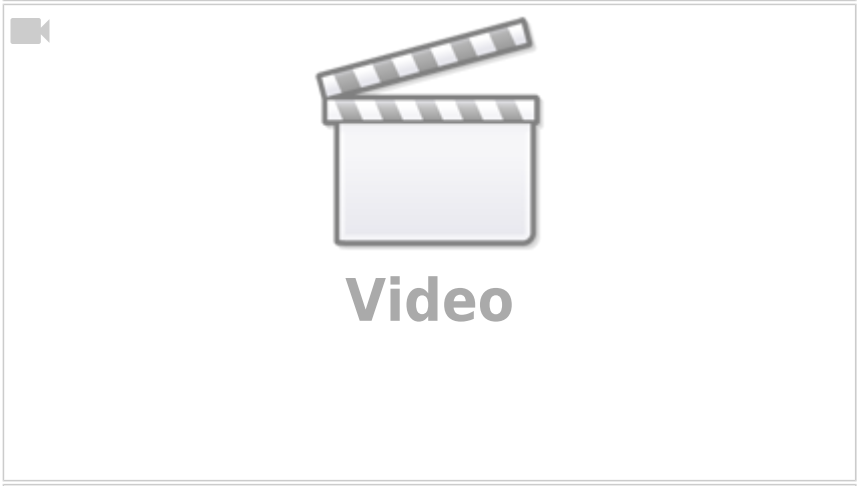

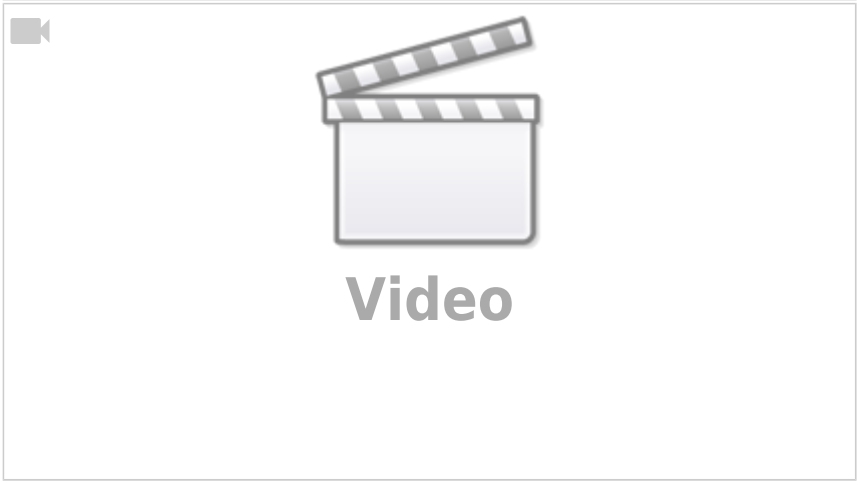

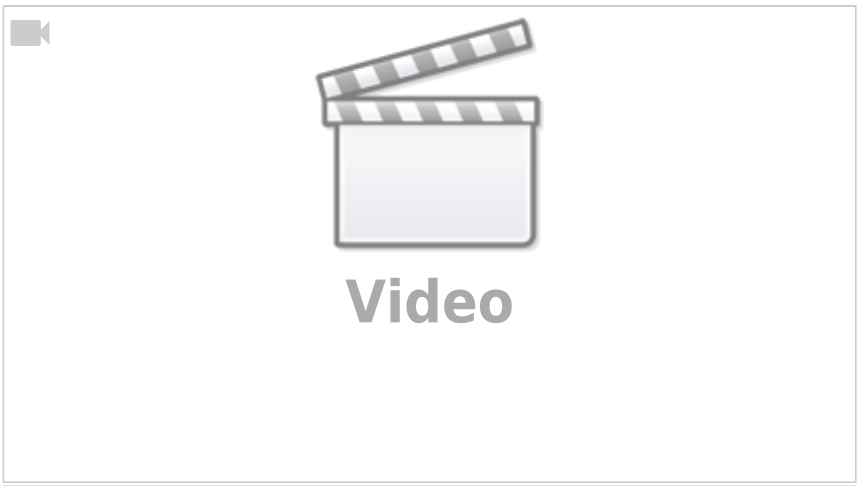
Video


Video

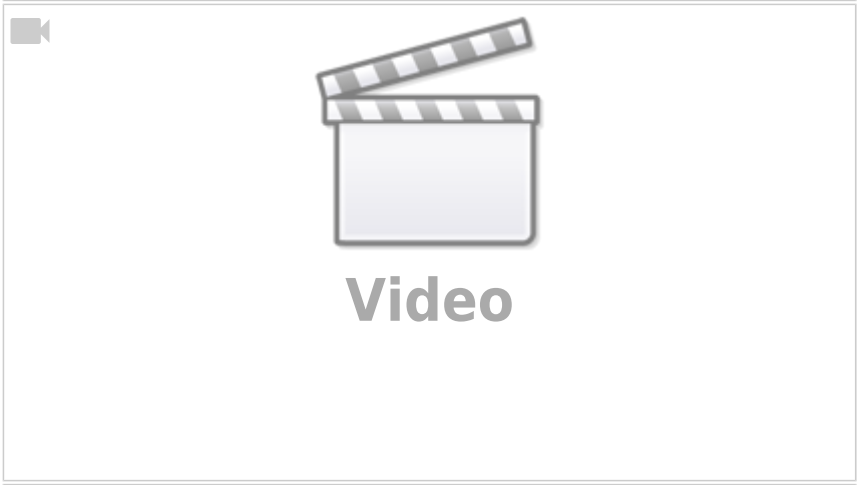
Video

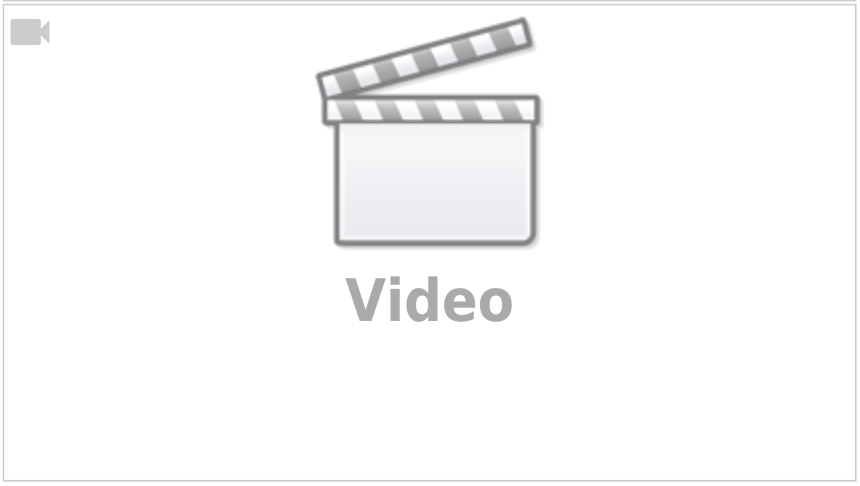
Video

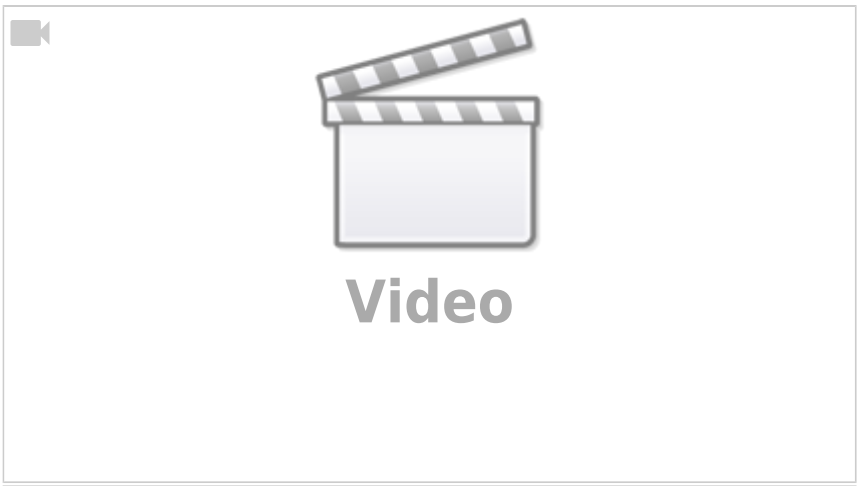



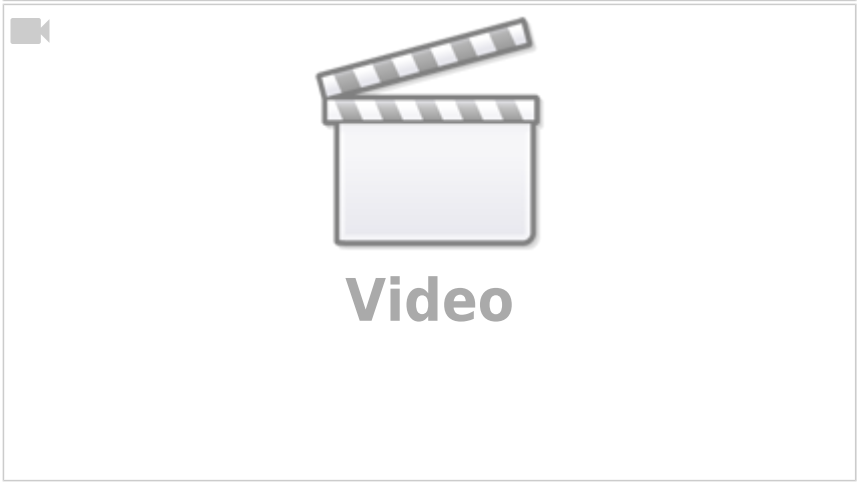

From:
https://www.midibox.org/dokuwiki/ - **MIDIbox**

Permanent link:
https://www.midibox.org/dokuwiki/doku.php?id=codeblocks_ide&rev=1467029217

Last update: **2016/06/27 12:06**