DAW-Ableton

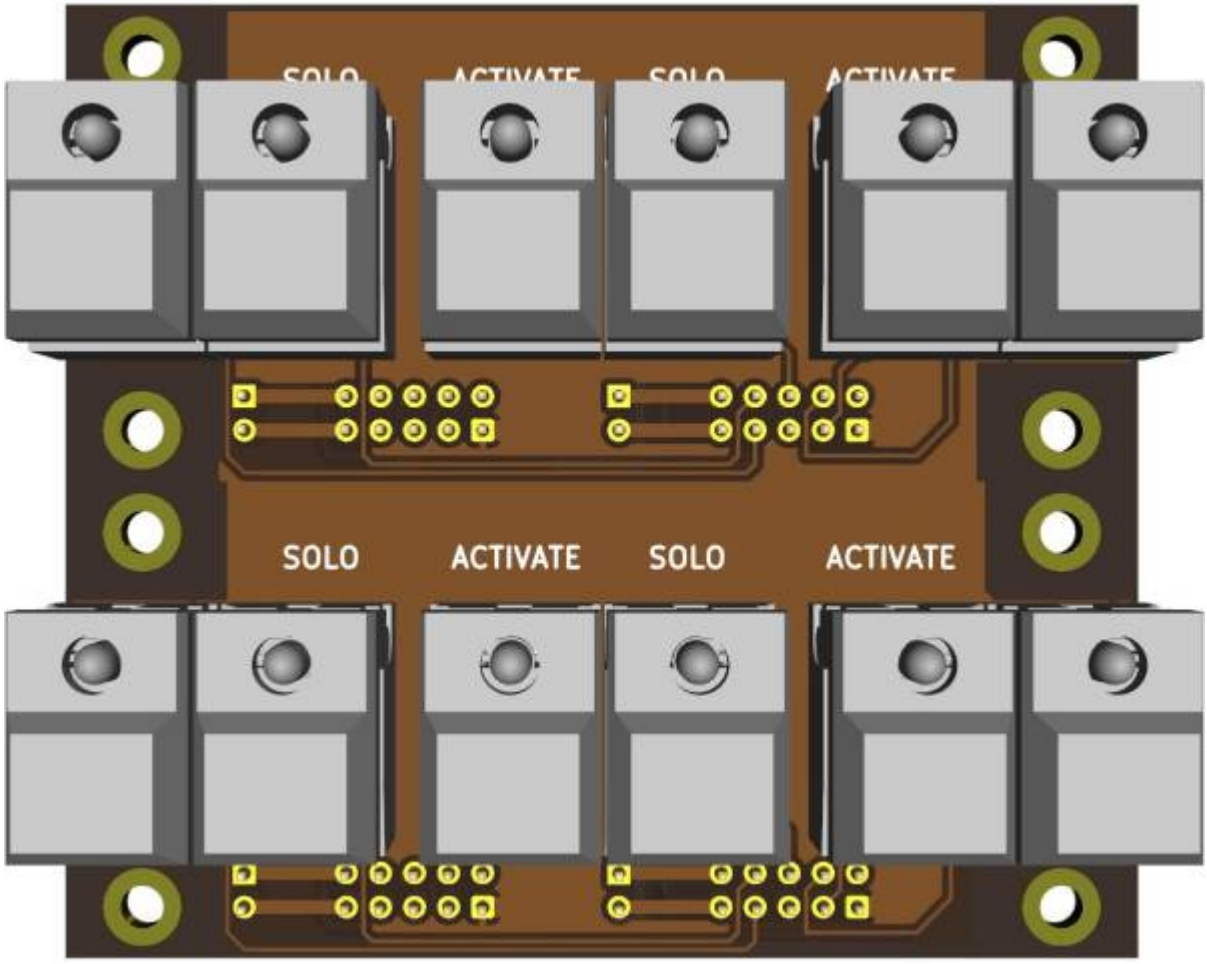

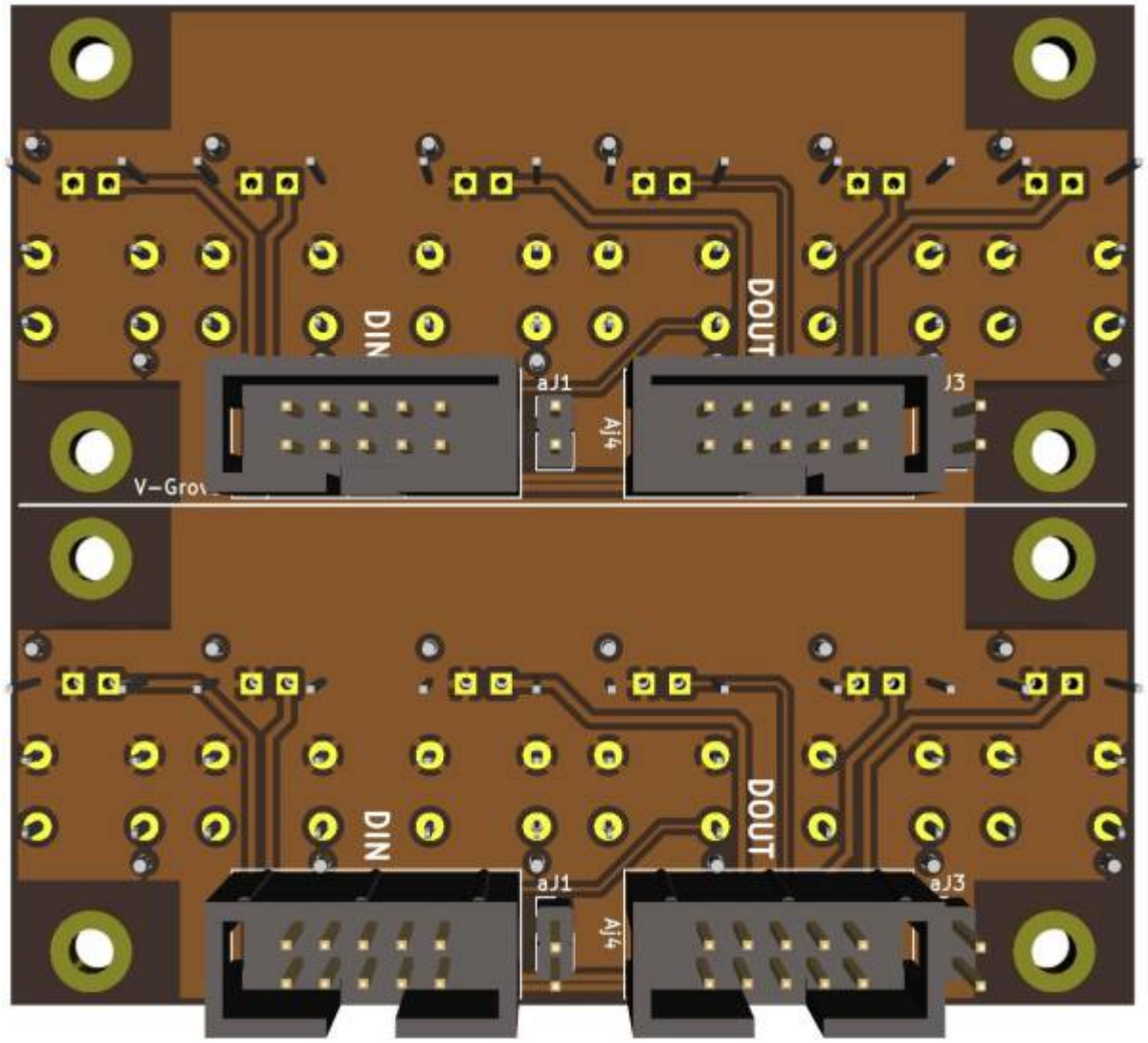

this is a DAW controller for Ableton Live
in combination with some M4L plugins, you can can controll Macro-Racks, see Track and Macronames and so on
later more...\

PCBs

- DAW-BTN 3+3 LED Buttons, a PCB tu build a DAW-Controller
- DAW-Encoder-Display SSD1306 and Encoders, a PCB to build a DAW-Controller (scaleable)

Frontpanels

optimized for www.formulor.de

Faders

Material: 3,00 mm Acrylglas GS Matt
Color: Polar White, transluzent, matt (S2 030)
File: 24 Panelsdaw-formulor-p2-fader-24.zip

Button and Encoders

Material: 3,00 mm Acrylglas GS
Color: mittelgrau, transparent (7C83)
File: 24 Panelsdaw-formulor-p2-btn-enc-24.zip

The Price for Faders and Button/Encoder Plates is summed arround 122€ incl Shipping

To Do

build an test a case

Community users working on it

- **Phatline** = PCB & Shematic, UI-Programming, Documentation...

Just let a Private message on the forum to user already involved.
or join the forum: daw-controller-ableton

From:
https://www.midibox.org/dokuwiki/ - **MIDIbox**

Permanent link:
https://www.midibox.org/dokuwiki/doku.php?id=daw-ableton&rev=1674175201

Last update: **2023/01/20 00:40**